

Unlock the Secrets of Semi-Permanent Makeup: Discover the Magic of Tattoo Cartridge Needles!

Semi-permanent makeup has taken the beauty industry by storm, providing individuals with a convenient way to enhance their features without the daily hassle of makeup application. This innovative technique offers a solution for those looking to save time while still looking their best. At the heart of this process lies an essential tool: [tattoo cartridge needles](#). Understanding the various types of needles and their specific uses is crucial for achieving the desired results. In this article, we will delve into the world of semi-permanent makeup tattoo cartridge needles, exploring their significance and how they can elevate your beauty routine.

PRECISION IS ART

2.0 / 2.2 / 2.5 / 2.8 / 3.1 / 3.5 mm Stroke Adjustment Range
4mm Max Needle Extension.

6-Level Stroke Adjustment

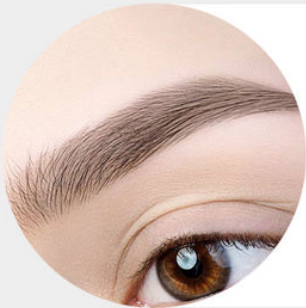

2.2mm-2.5mm:

Ideal for delicate skin and low-saturation lines.



2.5mm-3.1mm:

Creates natural, refined lines for brows and lips.



3.1mm-3.5mm:

Handles creative small tattoos and high-saturation PMU.

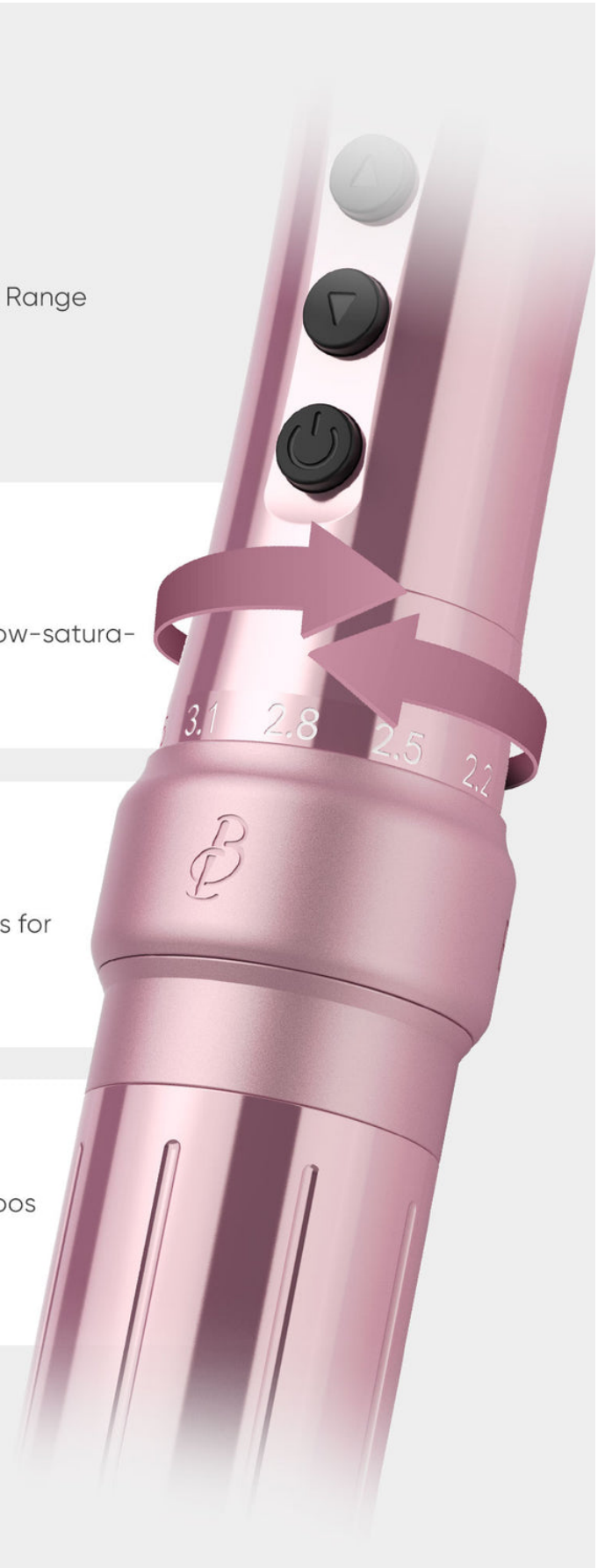

Understanding Semi-Permanent Makeup

Semi-permanent makeup, often referred to as micropigmentation, is a technique that involves depositing pigment into the skin to enhance features like eyebrows, eyeliner, and lips. This method is particularly beneficial for those who have difficulty applying traditional makeup due to factors such as allergies, physical limitations, or busy lifestyles. The beauty of semi-permanent makeup lies in its longevity; results can last anywhere from one to three years, depending on skin type and aftercare. Moreover, the technology behind this beauty technique has advanced significantly, allowing for more precise and natural-looking results. Personal experiences shared by friends who have undergone this procedure often highlight the boost in confidence they feel, as their features appear more defined and polished without the daily effort of makeup application.

The Role of Tattoo Cartridge Needles

Tattoo cartridge needles are specialized tools designed for the application of semi-permanent makeup. Unlike traditional tattoo needles, cartridge needles come in pre-sterilized units that can be easily replaced, ensuring hygiene and safety during the procedure. Each cartridge contains a specific arrangement of needles that serve different functions, from outlining to shading. The design of these needles is crucial; they are engineered to create precise and consistent lines, allowing for a flawless application. Choosing the right needle for your technique can significantly impact the outcome of the procedure, making it essential to understand their various applications. Friends who have worked in the beauty industry often emphasize the importance of investing time in learning about these tools, as they can make a noticeable difference in the quality of work.

Types of Tattoo Cartridge Needles

There are several types of tattoo cartridge needles available, each designed for specific applications in semi-permanent makeup. Round needles, for instance, are commonly used for creating fine lines and precise details, making them ideal for eyebrow tattooing. Flat needles, on the other hand, are perfect for shading and filling in larger areas, providing a soft and diffused look. Magnum needles are known for their ability to cover large surfaces quickly and effectively, making them suitable for lip blush techniques. Additionally, there are specialized needles designed for particular effects, such as feathering or ombre styles. Understanding the differences between these needle types is vital for achieving the desired look, and experimenting with various options can lead to discovering the perfect match for your technique. Friends who have explored these different types often share stories of how the right needle transformed their approach and results in semi-permanent makeup application.

Choosing the Right Needle for Your Technique

Selecting the appropriate tattoo cartridge needle is crucial for achieving the best results in semi-permanent makeup. Factors such as individual skin types, desired outcomes, and specific techniques should all be considered when making this choice. For instance, those with sensitive skin may prefer softer needles to minimize discomfort, while those aiming for bold, defined lines might opt for round needles. Additionally, hygiene and safety practices cannot be overlooked; always ensure that needles are pre-sterilized and disposed of properly after use. Many artists recommend practicing on synthetic skin or with different needle types to gain a better understanding of how each affects the application. Personal anecdotes from beauty professionals often highlight the importance of this practice, as it builds confidence and skill in handling the tools effectively.

Enhancing Your Beauty Routine with Knowledge

In conclusion, understanding semi-permanent makeup and the role of tattoo cartridge needles is essential for anyone looking to enhance their beauty routine. With the right knowledge, individuals can choose the appropriate needles that suit their techniques and skin types, ensuring beautiful and lasting results. As you explore the world of semi-permanent makeup, remember that mastering the use of tattoo cartridge needles can elevate your skills and improve your outcomes. Whether you're a seasoned artist or a newcomer to the beauty scene, delving deeper into this technique can open up a world of possibilities for enhancing your features and boosting your confidence.