Unlock Global Connectivity: Discover the Ultimate SIM Card for World Travelers!

In an age where staying connected is more important than ever, global connectivity has become a necessity for travelers. Imagine landing in a new country, excited to explore, but realizing your mobile phone is not connecting to any network. This situation is all too common for those who rely solely on their home network while traveling abroad. High roaming charges can quickly drain your wallet, leaving you with a hefty bill upon your return. What if there was a way to avoid these challenges altogether? Enter the world SIM card, a solution designed specifically for international travelers seeking reliable connectivity without breaking the bank. In this article, we'll delve into the benefits of world SIM cards, how to choose the right one, and tips for seamless usage during your travels.

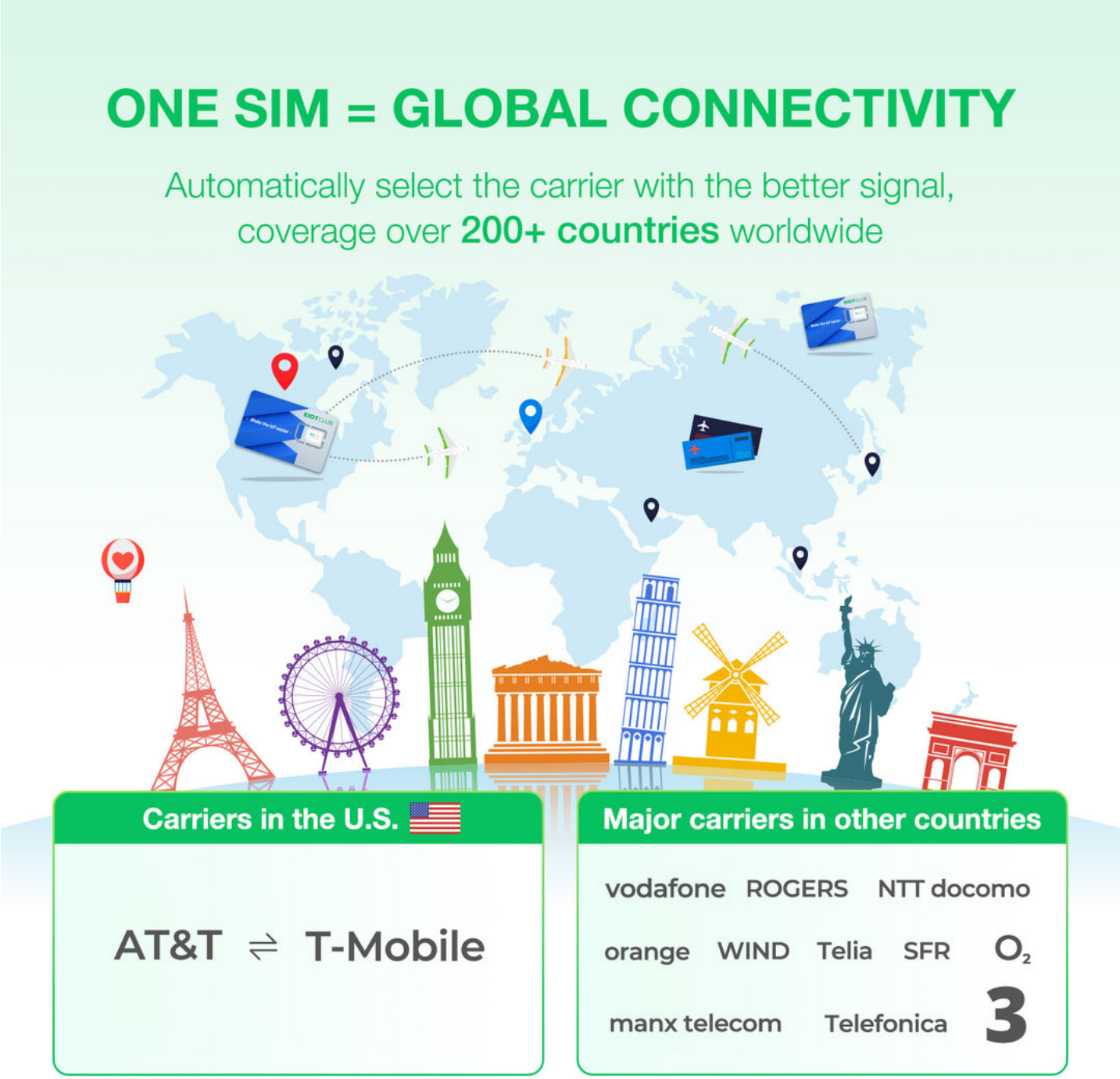

Understanding World SIM Cards

A world SIM card is a unique type of SIM designed to provide mobile connectivity across multiple countries without the exorbitant roaming fees typically associated with international travel. Unlike traditional SIM cards that are often limited to specific regions or carriers, world SIM cards offer extensive coverage, allowing users to connect to local networks in various destinations. This means that as you wander from one country to another, your world SIM card seamlessly connects you to available networks, providing a reliable way to stay in touch with family and friends, navigate through unfamiliar cities, or share your travel experiences on social media. Additionally, world SIM cards are often pre-loaded with data packages tailored for travelers, making them a cost-effective choice for those who want to avoid the pitfalls of traditional roaming.

Benefits of Using a World SIM Card

The advantages of using a world SIM card are significant. First and foremost, it allows travelers to sidestep hefty roaming charges that can accumulate quickly, especially in countries with expensive mobile services. Instead of worrying about unexpected fees, users can enjoy peace of mind knowing they have a fixed cost for their mobile needs. Furthermore, world SIM cards provide seamless connectivity across multiple countries, so you don't have to worry about switching SIM cards or purchasing new ones as you travel. This convenience is especially appreciated by frequent travelers who value their time and want to focus on enjoying their trips rather than navigating the complexities of international mobile service. Lastly, world SIM cards are designed for user-friendliness—most can be easily activated and managed through mobile apps, allowing you to track your usage and recharge data as needed.

How to Choose the Right World SIM Card

When it comes to selecting the best world SIM card for your travels, several factors should be considered. First, think about your destination countries—some SIM cards offer better coverage in specific regions, so it’s essential to check compatibility with the locations you plan to visit. Additionally, evaluate your data needs: if you intend to use your phone frequently for navigation, social media, or work, choose a plan with ample data. The duration of your trip is another critical factor; some world SIM cards are more cost-effective for short trips, while others are tailored for extended stays. Finally, consider your device compatibility; ensure that the world SIM card you choose works with your smartphone, especially if it’s unlocked. Personal anecdotes from friends reveal that a little research can go a long way; one friend regretted not checking coverage before a trip to Southeast Asia, leading to connectivity issues that hindered their experience.

How to Activate and Use Your World SIM Card

Activating a world SIM card is typically a straightforward process. Most providers offer clear instructions that guide you through the activation steps, which often involve inserting the SIM card into your device and following prompts to set up your account. To make the most of your world SIM card while traveling, it's crucial to manage your data wisely. For instance, use Wi-Fi whenever available for tasks such as streaming or downloading large files, and reserve your mobile data for essential activities like navigation or urgent communication. Moreover, keep an eye on your data usage through the provider's app to avoid running out unexpectedly. A friend of mine once accidentally exceeded his data limit because he forgot to monitor his usage, leading to additional charges. By staying informed and being mindful of your data consumption, you can enjoy seamless connectivity without overspending.

Common Misconceptions About World SIM Cards

Despite their growing popularity, there are several misconceptions surrounding world SIM cards that can deter travelers from using them. One common myth is that they lack reliability; however, many world SIM cards have partnerships with local networks that ensure strong coverage and connectivity. Another misconception is that they are complicated to use; in reality, most world SIM cards come with user-friendly activation processes and customer support. Additionally, some people believe that using a world SIM card limits their mobile capabilities, but this is far from the truth. With modern world SIM cards, users can access the same features as they would with a local carrier, including voice calls, texts, and data services. Clearing up these misconceptions can help travelers make informed decisions and enhance their travel experiences.

Maximizing Your Travel Experience with a World SIM Card

In summary, a world SIM card is an invaluable tool for travelers seeking to maintain connectivity while avoiding the pitfalls of traditional roaming charges. By choosing the right world SIM card, travelers can enjoy seamless connectivity across multiple countries, stay in touch with loved ones, and share their adventures with ease. As you plan your next trip, take the time to evaluate your connectivity options and consider the benefits of a world SIM card. With the right choice, you can unlock global connectivity and focus on what truly matters—creating unforgettable memories during your travels.